

RECORD OF SURVEY FOR CHASITEE ISOM
PART OF THE NORTHEAST QUARTER OF SECTION 34, TOWNSHIP 6 NORTH, RANGE 2 WEST,
SALT LAKE BASE AND MERIDIAN, WEBER COUNTY, UTAH
APRIL 2021

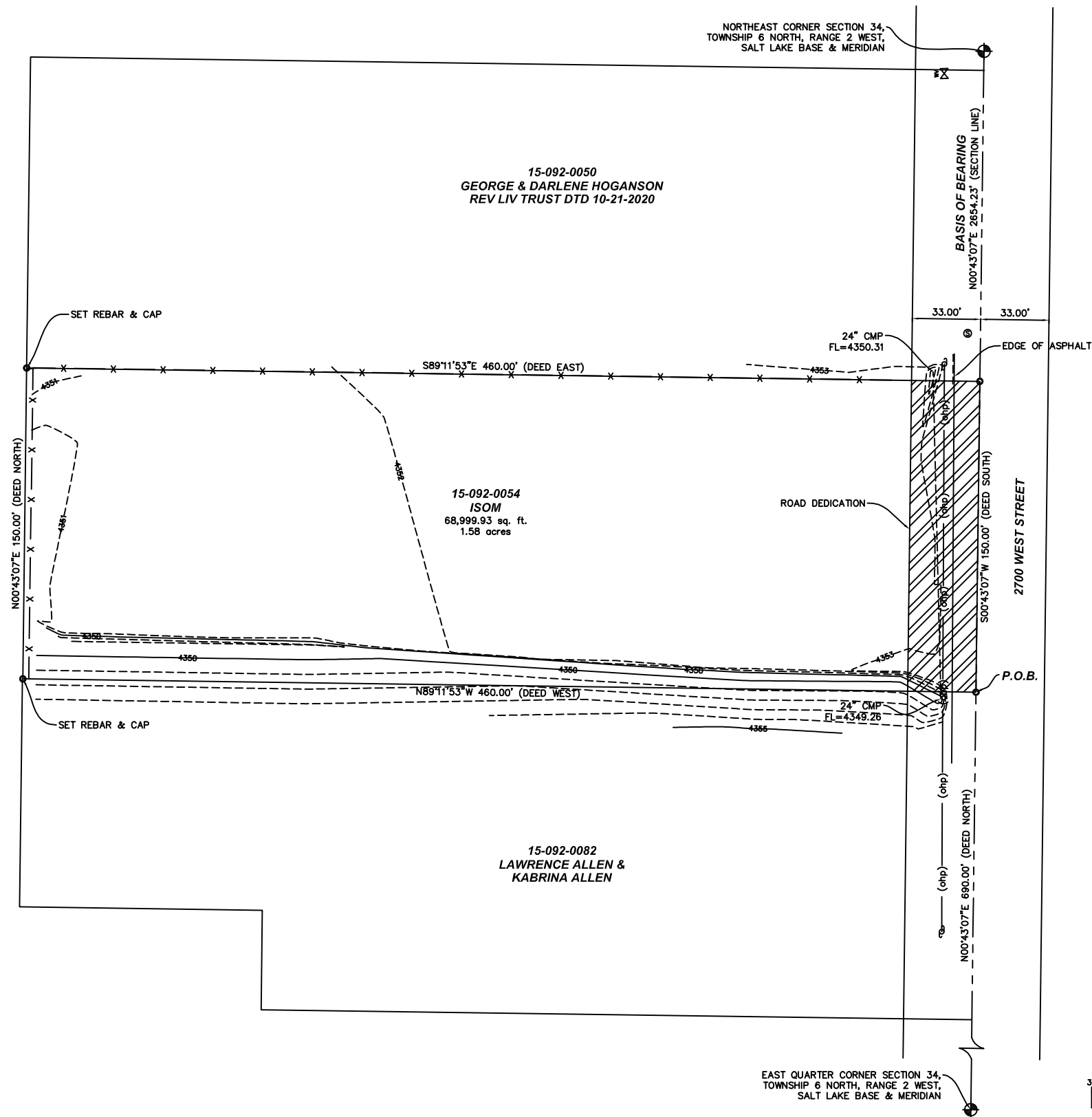

NARRATIVE:

LAYTON SURVEYS WAS CONTRACTED BY CHASITEE ISOM TO PERFORM A SURVEY OF THE SUBJECT PARCEL FOR THE PURPOSE OF LOCATING THE SAME ON THE GROUND.
 THE BASIS OF BEARING IS NORTH 00°43'07" EAST.
 SURVEY COMPLETED: 27 APRIL 2021
 EVIDENCE FOR THIS SURVEY WAS TAKEN FROM RECORDED DEEDS, RECORDS OF SURVEYS, PLATS AND PHYSICAL EVIDENCE OBTAINED IN THE FIELD. ALL EVIDENCE HAS BEEN CONSIDERED IN THE ESTABLISHMENT OF THE BOUNDARY AS SHOWN HEREON.

DEED DESCRIPTION:

PART OF THE NORTHEAST QUARTER OF SECTION 34, TOWNSHIP 6 NORTH, RANGE 2 WEST, SALT LAKE BASE AND MERIDIAN, U.S. SURVEY; BEGINNING AT A POINT NORTH 690 FEET FROM THE SOUTHEAST CORNER OF SAID QUARTER SECTION; THENCE WEST 460 FEET; THENCE NORTH 150 FEET; THENCE EAST 460 FEET; THENCE SOUTH 150 FEET TO THE POINT OF BEGINNING.
 CONTAINS 68,999.93 SQ. FT. OR 1.58 ACRES

SURVEYOR'S CERTIFICATE:

I, KEVIN P. LONG, DO HEREBY CERTIFY THAT I AM A PROFESSIONAL LAND SURVEYOR AND THAT I HOLD CERTIFICATE NO. 190633 AS PRESCRIBED UNDER THE LAWS OF THE STATE OF UTAH. I FURTHER CERTIFY THAT A SURVEY HAS BEEN MADE OF THE LAND SHOWN AND DESCRIBED HEREON. I FURTHER CERTIFY THAT THIS SURVEY IS A CORRECT REPRESENTATION OF THE LAND SURVEYED AND HAS BEEN PREPARED IN CONFORMITY WITH THE MINIMUM STANDARDS AND REQUIREMENTS OF THE LAW.

KEVIN P. LONG
 LS 190633

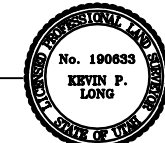

DATE OF SURVEY

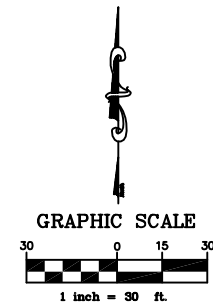

LAYTON SURVEYS

Professional Land Surveying 1812 West 2575 South
 (801) 698-5997 www.gpsdatacapture@aol.com Syracuse, UT 84075

RECORD OF SURVEY
 2817 South 2700 West
 Ogden, Utah, Weber County

Surveyed By: Kevin Long
 Scale: 1"=30'
 Date: April 2021

Prepared For: Isom
 Job No: 2021-339
 Drawing: Isom.dwg
 Sheet: 1 of 1